

## GQ Series Indicators

Mounting Hole Diameter: 6/8/10/12/14/16/19/22/25mm  
 Body Material: Nickel Plated Brass / Stainless Steel / Black Plated Brass  
 Terminal: Screw Terminals / Wire Leads 150mm / Solder Lug  
 Lens Shape: Domed / Flat Round  
 IP Degree: IP67  
 Lens shape and mounting hole size can be customized



### Part Number Description

GQ★■□/◆/△/▲/◎

| Symbol | Indication             | Descriptions   |
|--------|------------------------|--|
| ★      | Mounting Hole Diameter | 6: Φ6mm / 8: Φ8mm / 10: Φ10mm / 12: Φ12mm / 14: Φ14mm / 16: Φ16mm / 19: Φ19mm / 22: Φ22mm / 25: Φ25mm              |
| ■      | Lens Shape             | G: Domed / T: Flat Round Type1 / F: Flat Round Type2   |
| □      | Illumination Type      | D: Steady light / SD: Flashing Light (Customized)  |
| ◆      | Terminal               | L: Screw Terminals / Y: Wire Leads 150mm / No letter means solder lug  |
| △      | Lamp Color             | R: Red / G: Green / Y: Yellow / B: Blue / W: White   |
| ▲      | Lamp Voltage           | 6V, 12V, 24V, 110V (With external resistor), 220V (With external resistor Rated Voltage for flashing light: 6~24V) |
| ◎      | Body Material          | N: Nickel Plated Brass / S: Stainless Steel / A: Black Plated Brass  |

### Performance characteristics

|                       |  |
|-----------------------|--|
| Operating Temperature | -25℃~+55℃(no freezing),<br>Keep air flowing around the indicator |
| Operating Humidity    | 45~85%RH (no condensation)                                       |
| Insulation Resistance | ≥100MΩ(500VDC)   |
| Dielectric Strength   | 1500V RMS 50Hz 1 minute  |
| Vibration Resistance  | 50Hz, 1.2mm amplitude  |
| Soldering Temperature | 320℃ 3 seconds   |
| Standard              | GB/T 14048.5-2017  |

### Flashing Light Rating

| Rated Voltage | Rated Current | Frequency  |
|---------------|---------------|--|
| 6~24V         | 20mA          | 160 flashes per minute (Other frequency can be customized) |

### Lamp Ratings

| LED Life     | Rated Current                          | Voltage Fluctuation  | Diagram  |
|--------------|--|----------------------|--|
| ≥40000 hours | ≤24V approx. 15mA<br>≥110V approx. 2mA | DC: ±10%<br>AC: ±20% | <p>With built-in resistor; AC/DC Lamp;<br/>No difference of anode or cathode.<br/>External resistor is need for voltage<br/>≥110V (Φ6-14mm indicators)</p> |



Nickel Plated Brass  
GQ6T-D/△/▲/N



Stainless Steel  
GQ6T-D/△/▲/S



Black Plated Brass  
GQ6T-D/△/▲/A

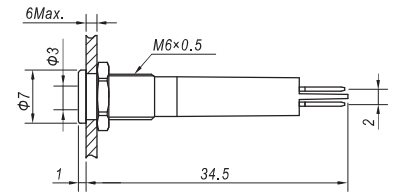

Nickel Plated Brass  
GQ6T-D/Y/△/▲/N



Stainless Steel  
GQ6T-D/Y/△/▲/S



Black Plated Brass  
GQ6T-D/Y/△/▲/A

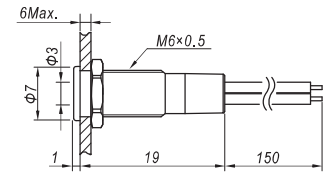

Nickel Plated Brass  
GQ6G-D/△/▲/N



Stainless Steel  
GQ6G-D/△/▲/S



Black Plated Brass  
GQ6G-D/△/▲/A

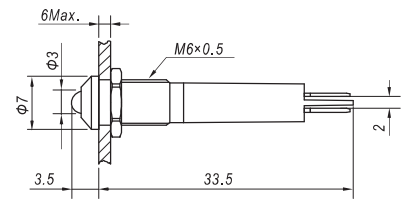

Nickel Plated Brass  
GQ6G-D/Y/△/▲/N



Stainless Steel  
GQ6G-D/Y/△/▲/S



Black Plated Brass  
GQ6G-D/Y/△/▲/A

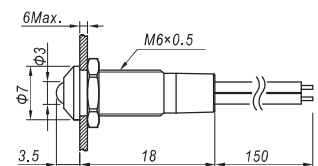

- ⊙ Lamp Color(△): **R G Y B W**
- ⊙ Lamp Voltage(▲): 6V, 12V, 24V, 110V(with external resistor), 220V(with external resistor)

GQ6 Indicator Specifications

- ⊙ Mounting Hole Diameter: φ6mm
- ⊙ Lamp type: LED
- ⊙ Rated Current: 2mA~20mA
- ⊙ Mounting Nut Torque: About 0.1Nm
- ⊙ Panel Thickness: 6mm Max.
- ⊙ Terminal: Solder Lug (2.8x0.5mm) / Wire Leads 150mm
- ⊙ Soldering Temperature: 320°C 3s

- ⊙ Body Material: Nickel Plated Brass / Black plated Brass / Stainless Steel
- ⊙ Lens Material: Epoxy(UV resistant can be customized)
- ⊙ Base: PA
- ⊙ IP Rating: IP67; IK06(Flat round type only)
- ⊙ RoHS can be Customized



Nickel Plated Brass  
GQ8T-D/Δ/▲/N



Stainless Steel  
GQ8T-D/Δ/▲/S



Black Plated Brass  
GQ8T-D/Δ/▲/A

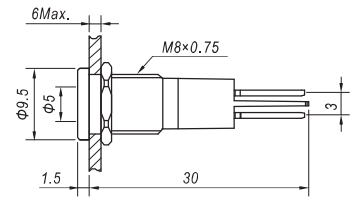

Nickel Plated Brass  
GQ8T-D/Y/Δ/▲/N



Stainless Steel  
GQ8T-D/Y/Δ/▲/S



Black Plated Brass  
GQ8T-D/Y/Δ/▲/A

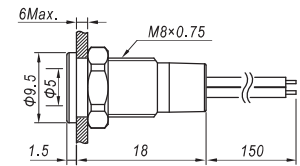

Nickel Plated Brass  
GQ8G-D/Δ/▲/N



Stainless Steel  
GQ8G-D/Δ/▲/S



Black Plated Brass  
GQ8G-D/Δ/▲/A

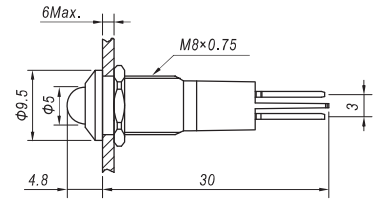

Nickel Plated Brass  
GQ8G-D/Y/Δ/▲/N



Stainless Steel  
GQ8G-D/Y/Δ/▲/S



Black Plated Brass  
GQ8G-D/Y/Δ/▲/A

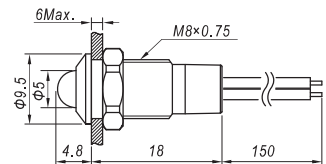

- ⊙ Lamp Color(Δ): **R G Y B W**
- ⊙ Lamp Voltage(▲): 6V, 12V, 24V, 110V(with external resistor), 220V(with external resistor)

**GQ8 Indicator Specifications**

- ⊙ Mounting Hole Diameter: Φ8mm
- ⊙ Lamp type: LED
- ⊙ Rated Current: 2mA~20mA
- ⊙ Mounting Nut Torque: About 0.1Nm
- ⊙ Panel Thickness: 6mm Max.
- ⊙ Terminal: Solder Lug (2.8x0.5mm) / Wire Leads 150mm
- ⊙ Soldering Temperature: 320°C 3s
- ⊙ Body Material: Nickel Plated Brass / Black plated Brass / Stainless Steel
- ⊙ Lens Material: Epoxy(UV resistant can be customized)
- ⊙ Base: PA
- ⊙ IP Rating: IP67; IK06(Flat round type only)
- ⊙ RoHS can be Customized



Nickel Plated Brass  
GQ8F-D/△/▲/N

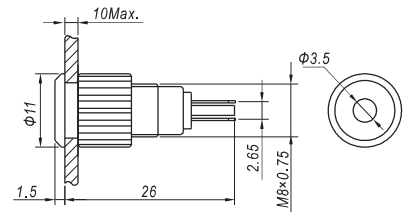

Nickel Plated Brass  
GQ12F-D/△/▲/N

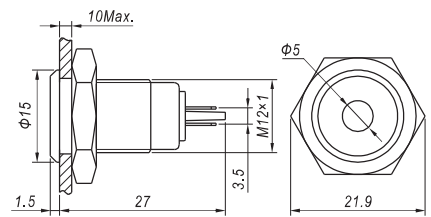

- ⊙ Lamp Color(△): **R** **G** **Y** **B** **W**
- ⊙ Lamp Voltage(▲): 6V, 12V, 24V, 110V(with external resistor), 220V(with external resistor)
- ⊙ Mounting Hole Diameter: φ8, φ12mm
- ⊙ Lamp type: LED
- ⊙ Rated Current: 2mA~20mA
- ⊙ Mounting Nut Torque: About 0.1Nm
- ⊙ Panel Thickness: 10mm Max.
- ⊙ Terminal: Solder Lug (2.8x0.5mm)
- ⊙ Soldering Temperature: 320°C 3s
- ⊙ Body Material: Nickel Plated Brass
- ⊙ Base: PBT
- ⊙ IP Rating: IP67; IK06(Flat round type only)
- ⊙ RoHS can be Customized

**GQ8,GQ12 Indicator Specifications**



Nickel Plated Brass  
GQ10T-D/Δ/▲/N



Stainless Steel  
GQ10T-D/Δ/▲/S



Black Plated Brass  
GQ10T-D/Δ/▲/A

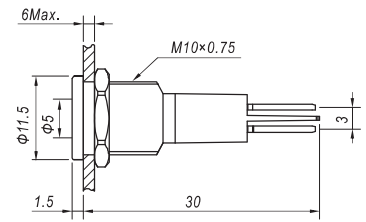

Nickel Plated Brass  
GQ10T-D/Y/Δ/▲/N



Stainless Steel  
GQ10T-D/Y/Δ/▲/S



Black Plated Brass  
GQ10T-D/Y/Δ/▲/A

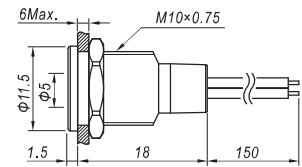

Nickel Plated Brass  
GQ10G-D/Δ/▲/N



Stainless Steel  
GQ10G-D/Δ/▲/S



Black Plated Brass  
GQ10G-D/Δ/▲/A

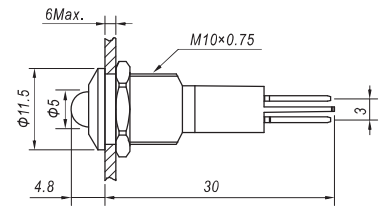

Nickel Plated Brass  
GQ10G-D/Y/Δ/▲/N



Stainless Steel  
GQ10G-D/Y/Δ/▲/S



Black Plated Brass  
GQ10G-D/Y/Δ/▲/A

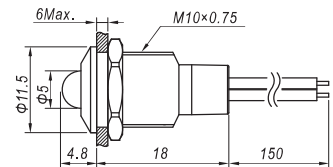

- ⊙ Lamp Color(Δ): R G Y B W
- ⊙ Lamp Voltage(▲): 6V, 12V, 24V, 110V(with external resistor), 220V(with external resistor)

**GQ10 Indicator Specifications**

- ⊙ Mounting Hole Diameter: Φ10mm
- ⊙ Lamp type: LED
- ⊙ Rated Current: 2mA~20mA
- ⊙ Mounting Nut Torque: About 0.1Nm
- ⊙ Panel Thickness: 6mm Max.
- ⊙ Terminal: Solder Lug (2.8x0.5mm) / Wire Leads 150mm
- ⊙ Soldering Temperature: 320°C 3s
  
- ⊙ Body Material: Nickel Plated Brass / Black plated Brass / Stainless Steel
- ⊙ Lens Material: Epoxy(UV resistant can be customized)
- ⊙ Base: PA
- ⊙ IP Rating: IP67; IK06(Flat round type only)
- ⊙ RoHS can be Customized



Nickel Plated Brass  
GQ12T-D/△/▲/N



Stainless Steel  
GQ12T-D/△/▲/S



Black Plated Brass  
GQ12T-D/△/▲/A

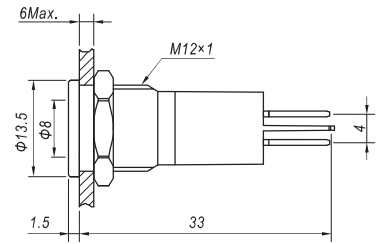

Nickel Plated Brass  
GQ12T-D/Y/△/▲/N



Stainless Steel  
GQ12T-D/Y/△/▲/S



Black Plated Brass  
GQ12T-D/Y/△/▲/A

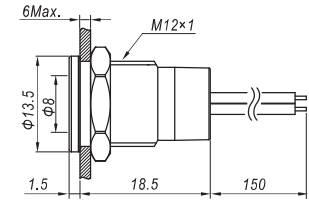

Nickel Plated Brass  
GQ12G-D/△/▲/N



Stainless Steel  
GQ12G-D/△/▲/S



Black Plated Brass  
GQ12G-D/△/▲/A

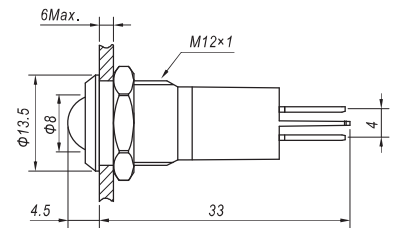

Nickel Plated Brass  
GQ12G-D/Y/△/▲/N



Stainless Steel  
GQ12G-D/Y/△/▲/S



Black Plated Brass  
GQ12G-D/Y/△/▲/A

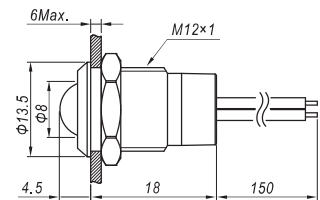

- ⊙ Lamp Color(△): R G Y B W
- ⊙ Lamp Voltage(▲): 6V, 12V, 24V, 110V(with external resistor), 220V(with external resistor)

**GQ12 Indicator Specifications**

- ⊙ Mounting Hole Diameter: Φ12mm
- ⊙ Lamp type: LED
- ⊙ Rated Current: 2mA~20mA
- ⊙ Mounting Nut Torque: About 0.1Nm
- ⊙ Panel Thickness: 6mm Max.
- ⊙ Terminal: Solder Lug (2.8x0.5mm) / Wire Leads 150mm
- ⊙ Soldering Temperature: 320°C 3s
- ⊙ Body Material: Nickel Plated Brass / Black plated Brass / Stainless Steel
- ⊙ Lens Material: Epoxy(UV resistant can be customized)
- ⊙ Base: PA
- ⊙ IP Rating: IP67; IK06(Flat round type only)
- ⊙ RoHS can be Customized



Nickel Plated Brass  
GQ14T-D/Δ/▲/N



Stainless Steel  
GQ14T-D/Δ/▲/S



Black Plated Brass  
GQ14T-D/Δ/▲/A

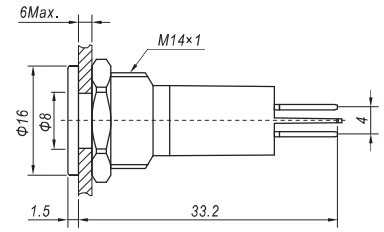

Nickel Plated Brass  
GQ14T-D/Y/Δ/▲/N



Stainless Steel  
GQ14T-D/Y/Δ/▲/S



Black Plated Brass  
GQ14T-D/Y/Δ/▲/A

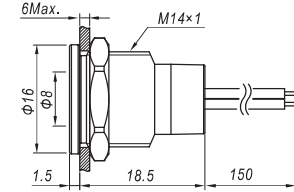

Nickel Plated Brass  
GQ14G-D/Δ/▲/N



Stainless Steel  
GQ14G-D/Δ/▲/S



Black Plated Brass  
GQ14G-D/Δ/▲/A

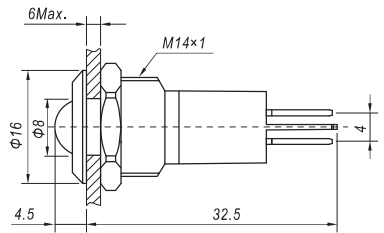

Nickel Plated Brass  
GQ14G-D/Y/Δ/▲/N



Stainless Steel  
GQ14G-D/Y/Δ/▲/S



Black Plated Brass  
GQ14G-D/Y/Δ/▲/A

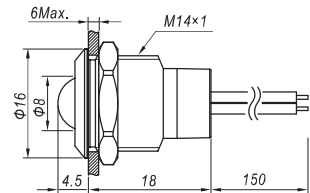

- ⊙ Lamp Color(Δ): **R** **G** **Y** **B** **W**
- ⊙ Lamp Voltage(▲): 6V, 12V, 24V, 110V(with external resistor), 220V(with external resistor)

**GQ14 Indicator Specifications**

- ⊙ Mounting Hole Diameter: Φ14mm
- ⊙ Lamp type: LED
- ⊙ Rated Current: 2mA~20mA
- ⊙ Mounting Nut Torque: About 0.1Nm
- ⊙ Panel Thickness: 6mm Max.
- ⊙ Terminal: Solder Lug (2.8x0.5mm) / Wire Leads 150mm
- ⊙ Soldering Temperature: 320°C 3s
- ⊙ Body Material: Nickel Plated Brass / Black plated Brass / Stainless Steel
- ⊙ Lens Material: Epoxy(UV resistant can be customized)
- ⊙ Base: PA
- ⊙ IP Rating: IP67; IK06(Flat round type only)
- ⊙ RoHS can be Customized



Nickel Plated Brass  
GQ16T-D/△/▲ /N



Stainless Steel  
GQ16T-D/△/▲ /S



Black Plated Brass  
GQ16T-D/△/▲ /A

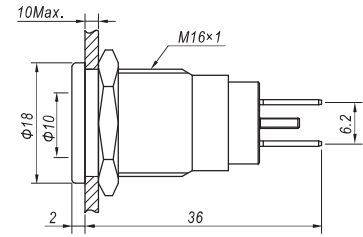

Nickel Plated Brass  
GQ16G-D/△/▲/N



Stainless Steel  
GQ16G-D/△/▲ /S



Black Plated Brass  
GQ16G-D/△/▲ /A

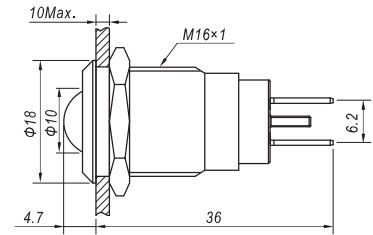

Nickel Plated Brass  
GQ16T-D/L/△/▲ /N



Stainless Steel  
GQ16T-D/L/△/▲ /S



Black Plated Brass  
GQ16T-D/L/△/▲ /A

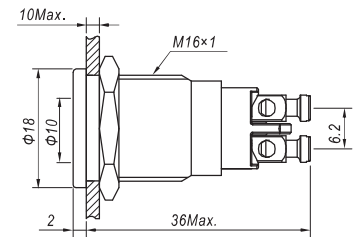

Nickel Plated Brass  
GQ16G-D/L/△/▲ /N



Stainless Steel  
GQ16G-D/L/△/▲ /S



Black Plated Brass  
GQ16G-D/L/△/▲ /A

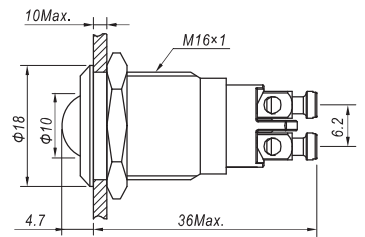

- ⊙ Lamp Color(△): R G Y B W
- ⊙ Lamp Voltage(▲): 6V, 12V, 24V, 110V(with external resistor), 220V(with external resistor)

**GQ16 Indicator Specifications**

- ⊙ Mounting Hole Diameter: Φ16mm
- ⊙ Lamp type: LED
- ⊙ Rated Current: 2mA~20mA
- ⊙ Mounting Nut Torque: About 0.1Nm
- ⊙ Panel Thickness: 6mm Max.
- ⊙ Terminal: Solder Lug (2.8x0.5mm) / Screw Terminals
- ⊙ Soldering Temperature: 320°C 3s

- ⊙ Body Material: Nickel Plated Brass / Black plated Brass / Stainless Steel
- ⊙ Lens Material: Epoxy(UV resistant can be customized)
- ⊙ Base: PA
- ⊙ IP Rating: IP67; IK06(Flat round type only)
- ⊙ RoHS can be Customized





Nickel Plated Brass  
GQ19T-D/△/▲ /N



Stainless Steel  
GQ19T-D/△/▲ /S



Black Plated Brass  
GQ19T-D/△/▲ /A

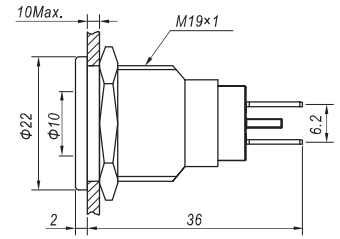

Nickel Plated Brass  
GQ19G-D/△/▲ /N



Stainless Steel  
GQ19G-D/△/▲ /S



Black Plated Brass  
GQ19G-D/△/▲ /A

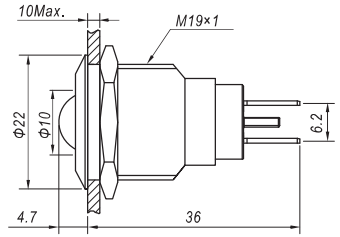

Nickel Plated Brass  
GQ19T-D/L/△/▲ /N



Stainless Steel  
GQ19T-D/L/△/▲ /S



Black Plated Brass  
GQ19T-D/L/△/▲ /A

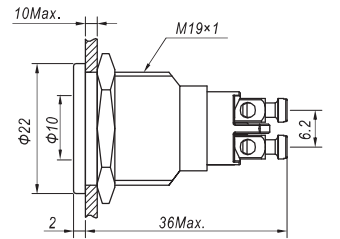

Nickel Plated Brass  
GQ19G-D/L/△/▲ /N



Stainless Steel  
GQ19G-D/L/△/▲ /S



Black Plated Brass  
GQ19G-D/L/△/▲ /A

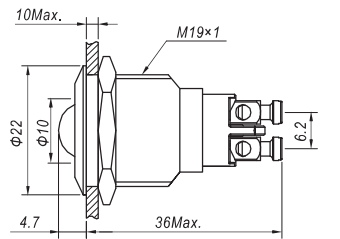

- ⊙ Lamp Color(△): **R** **G** **Y** **B** **W**
- ⊙ Lamp Voltage(▲): 6V, 12V, 24V, 110V(with external resistor), 220V(with external resistor)

**GQ19 Indicator Specifications**

- ⊙ Mounting Hole Diameter: Φ19mm
- ⊙ Lamp type: LED
- ⊙ Rated Current: 2mA~20mA
- ⊙ Mounting Nut Torque: About 0.1Nm
- ⊙ Panel Thickness: 6mm Max.
- ⊙ Terminal: Solder Lug (2.8x0.5mm) / Screw Terminals
- ⊙ Soldering Temperature: 320°C 3s
- ⊙ Body Material: Nickel Plated Brass / Black plated Brass / Stainless Steel
- ⊙ Lens Material: Epoxy(UV resistant can be customized)
- ⊙ Base: PA
- ⊙ IP Rating: IP67; IK06(Flat round type only)
- ⊙ RoHS can be Customized



Nickel Plated Brass  
GQ22T-D/△/▲/N



Stainless Steel  
GQ22T-D/△/▲/S



Black Plated Brass  
GQ22T-D/△/▲/A

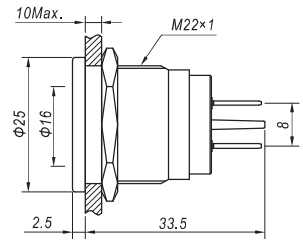

Nickel Plated Brass  
GQ22G-D/△/▲/N



Stainless Steel  
GQ22G-D/△/▲/S



Black Plated Brass  
GQ22G-D/△/▲/A

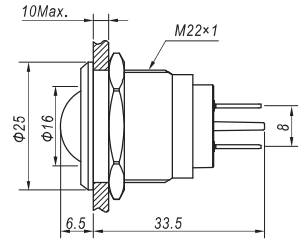

Nickel Plated Brass  
GQ22T-D/L/△/▲/N



Stainless Steel  
GQ22T-D/L/△/▲/S



Black Plated Brass  
GQ22T-D/L/△/▲/A

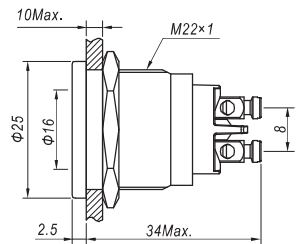

Nickel Plated Brass  
GQ22G-D/L/△/▲/N



Stainless Steel  
GQ22G-D/L/△/▲/S



Black Plated Brass  
GQ22G-D/L/△/▲/A

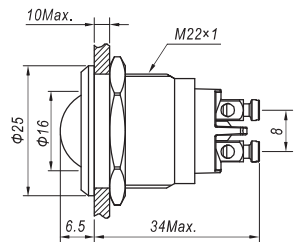

- ⊙ Lamp Color(△): **R** **G** **Y** **B** **W**
- ⊙ Lamp Voltage(▲): 6V, 12V, 24V, 110V(with external resistor), 220V(with external resistor)

**GQ22 Indicator Specifications**

- ⊙ Mounting Hole Diameter: Φ22mm
- ⊙ Lamp type: LED
- ⊙ Rated Current: 2mA~20mA
- ⊙ Mounting Nut Torque: About 0.1Nm
- ⊙ Panel Thickness: 6mm Max.
- ⊙ Terminal: Solder Lug (2.8x0.5mm) / Screw Terminals
- ⊙ Soldering Temperature: 320°C 3s

- ⊙ Body Material: Nickel Plated Brass / Black plated Brass / Stainless Steel
- ⊙ Lens Material: Epoxy(UV resistant can be customized)
- ⊙ Base: PA
- ⊙ IP Rating: IP67; IK06(Flat round type only)
- ⊙ RoHS can be Customized



Nickel Plated Brass  
GQ25T-D/△/▲/N



Stainless Steel  
GQ25T-D/△/▲/S



Black Plated Brass  
GQ25T-D/△/▲/A

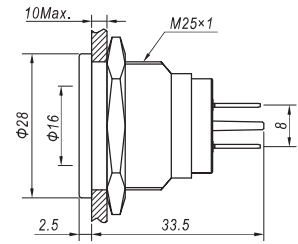

Nickel Plated Brass  
GQ25G-D/△/▲/N



Stainless Steel  
GQ25G-D/△/▲/S



Black Plated Brass  
GQ25G-D/△/▲/A

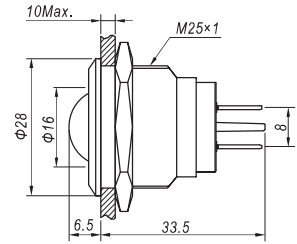

Nickel Plated Brass  
GQ25T-D/L/△/▲/N



Stainless Steel  
GQ25T-D/L/△/▲/S



Black Plated Brass  
GQ25T-D/L/△/▲/A

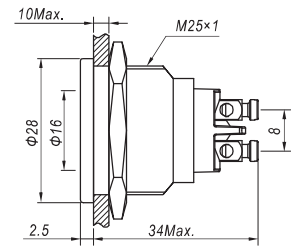

Nickel Plated Brass  
GQ25G-D/L/△/▲/N



Stainless Steel  
GQ25G-D/L/△/▲/S



Black Plated Brass  
GQ25G-D/L/△/▲/A

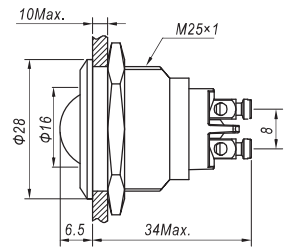

- ⊙ Lamp Color(△): **R G Y B W**
- ⊙ Lamp Voltage(▲): 6V, 12V, 24V, 110V(with external resistor), 220V(with external resistor)

**GQ25 Indicator Specifications**

- ⊙ Mounting Hole Diameter: Φ25mm
- ⊙ Lamp type: LED
- ⊙ Rated Current: 2mA~20mA
- ⊙ Mounting Nut Torque: About 0.1Nm
- ⊙ Panel Thickness: 6mm Max.
- ⊙ Terminal: Solder Lug (2.8x0.5mm) / Screw Terminals
- ⊙ Soldering Temperature: 320°C 3s
- ⊙ Body Material: Nickel Plated Brass / Black plated Brass / Stainless Steel
- ⊙ Lens Material: Epoxy(UV resistant can be customized)
- ⊙ Base: PA
- ⊙ IP Rating: IP67; IK06(Flat round type only)
- ⊙ RoHS can be Customized

## AD16 Series Pilot Indicators

The AD16 Series pilot indicators use LED as light sources. The advantages are long life, low energy consumption, small volume and light weight. It is an alternative to the XD-type incandescence lamp and neon lamp. The lens is made of high-strength polycarbonate. It has good impact resistance and built-in screw-type wiring, which is safer and convenient. This series of pilot indicators are suitable for signal indicators, forecast signals and other indications signals in the lines of electrical power, telecommunications, machine tools, ships, textiles, printing, mining machinery and other equipments.



- Notice**
1. The usage frequency of the AC-type pilot indicators is 50-60Hz. Using in other frequency segments will damage the item.
  2. The starting voltage of the anti-interference indicator is 35~45V. If you need a higher starting voltage, please advise. Please check the wiring if the interference voltage is too high.
  3. Wiring errors are not allowed on AC type Dual-color indicator, otherwise the item will be damaged.
  4. Avoid using welding to connect if possible, please use plug(2.5×0.8mm) to connect and the protective cover should be used; If welding is needed, the soldering iron should below 30W and welding should be done within 3 seconds. External force should not be performed to the terminal.

### Diagram

|                        | AC/DC Single Color Indicator | AC Single Color Indicator | AC-DC Dual-color Indicator                     | AC Dual-color Indicator        |
|------------------------|------------------------------|---------------------------|--|--------------------------------|
| Normal Type            |                              |                           | <p>Red: X1-X0 Green: X2-X0 (Yellow: X1-X2)</p> | <p>Red: X1-X0 Green: X2-X0</p> |
| Anti-interference Type |                              |                           | <p>Red: X1-X0 Green: X2-X0 (Yellow: X1-X2)</p> | <p>Red: X1-X0 Green: X2-X0</p> |

- Note:**
1. Built-in resistor for AC/DC indicator; Capacitor is used in AC indicator.
  2. When voltage is 110V or above, the temperature of AC/DC indicator shell is higher than AC types.

**Part Number Description**

AD16★ ■ □ /△/▲/●/※

| Symbol | Indication             | Descriptions   |
|--------|------------------------|--|
| ★      | Mounting Hole Diameter | 16: $\Phi 16\text{mm}$ / 22: $\Phi 22\text{mm}$ / 22(Applicable to 25mm Mounting Hole)   |
| ■      | Auxiliary Code         | (C,E... are used to indicate different models with same neck size.)<br>M: Continuous Sound / S: Flashing Light / SM: Flashing Light and Intermittent Sound / SS: Dual-color Flashing Light / SSM: Dual-color Flashing Light Intermittent Sound |
| □      | Structure              | S: Short Type / No letter means standard type  |
| △      | Color                  | R: Red / G: Green / Y: Yellow / B: Blue / W: White   |
| ▲      | Operating Voltage      | According to specific models   |
| ●      | Voltage Dropping Type  | K: Anti-interference Type / F: Capacitor Discharge / No letter means standard type   |
| ※      | IP Rating              | P: IP65 / No letter means IP40   |









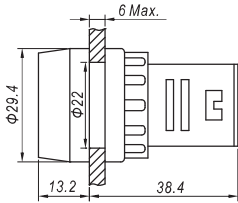

**Performance characteristics**

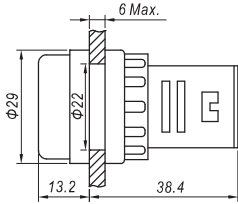
|                                 |                                |                                 |  |
|---------------------------------|--------------------------------|---------------------------------|--|
| Operating Environment           | -25°C ~ 55°C, Altitude < 2000m | Rated Current                   | ≤ 20mA   |
| LED Life                        | ≥ 40000 hours                  | Brightness                      | ≥ 100cd/m <sup>2</sup>                                       |
| Voltage Fluctuation             | ±20%(110V or above)            | Comparative Tracking Index(CTI) | ≥ 100  |
| Rated Impulse Withstand Voltage | 2.5KV (AC valid value), 1min   | Insulation Resistance           | U <sub>i</sub> ≤ 60V, 5MΩ; 60V < U <sub>i</sub> ≤ 660V, 50MΩ |
| Frequency(AC)                   | 50~60Hz                        | Illuminator Color               | Red / Green / Yellow / Blue / White                          |

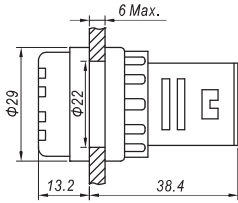

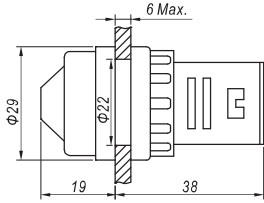

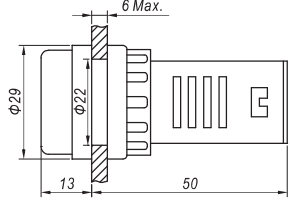

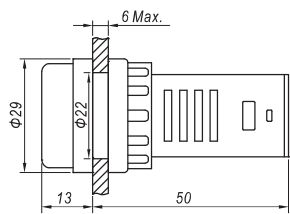
**Models**

| Shape             | Part Number                             | Color  | Operating Voltage  | Dimensions | Notes   |
|-------------------|---|--|--|------------|---|
| <p>Φ16C</p>       | AD16-16C/△/▲                            |  | AC/DC 6V<br>AC/DC 12V<br>AC/DC 24V<br>AC/DC 110V<br>AC/DC 220V<br>AC/DC 380V   |            | Screw Terminal  |
| <p>Φ16E</p>       | AD16-16E/△/▲                            |  | AC 110V<br>AC 220V<br>AC 380V  |            | Screw Terminal<br>Anti-electric Shock Structure   |
| <p>Φ16 Buzzer</p> | AD16-16M/▲<br>AD16-16S/▲<br>AD16-16SM/▲ | Continuous Sound<br>Flashing Light<br>Flashing Light<br>Intermittent Sound | DC 6V<br>DC 12V<br>DC 24V<br>AC 220V<br>AC 380V<br><br>Note: There is no DC6V option for flashing light or flashing light buzzer |            | Buzzer Volume:<br>≥ 80dB(10cm)<br>Continuous Sound<br>Intermittent Sound<br>I <sub>e</sub> ≤ 35mA |

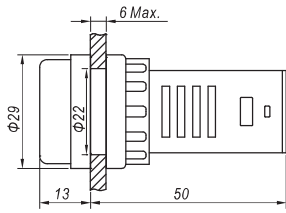
Models(Φ22)(Applicable to 25mm Mounting Hole)

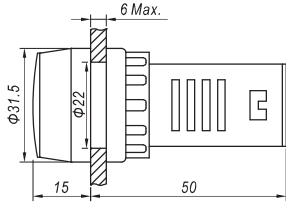
| Shape  | Part Number        | Color                 | Operating Voltage  | Dimensions  | Notes   |
|--|--------------------|-----------------------|--|---|---|
| <br>Φ22BS(Short Type)   | AD16-22BS/△/▲      | R<br>G<br>Y<br>B<br>W |  |    | Screw Terminal<br>Anti -electric Shock Structure  |
| <br>Φ22DS(Short Type)   | AD16-22DS/△/▲/◎    | R<br>G<br>Y<br>B<br>W |  |    | Screw Terminal<br>Anti -electric Shock Structure<br>IP40 / IP65(Optional)   |
| <br>Φ22ES(Short Type)  | AD16-22ES/△/▲      | R<br>G<br>Y<br>B<br>W | AC/DC 6V<br>AC/DC 12V<br>AC/DC 24V<br>AC/DC 110V<br>AC/DC 220V<br>AC/DC 380V |   | Screw Terminal<br>Anti -electric Shock Structure  |
| <br>Φ22HS(Short Type) | AD16-22HS/△/▲      | R<br>G<br>Y<br>B<br>W | AC 110V<br>AC 220V<br>AC 380V  |  | 380/220 capacitor discharge<br>Screw Terminal<br>Anti -electric Shock Structure   |
| <br>Φ22D              | AD16-22D/△/▲/●/※   | R<br>G<br>Y<br>B<br>W |  |  | Screw Terminal<br>Anti -electric Shock Structure<br>Anti-interference Type can be customized<br>IP40 / IP65(Optional)   |
| <br>Φ22 Dual-color    | AD16-22D/△ △/▲/●/※ | Red Green Dual-color  |  |  | Screw Terminal<br>Anti -electric Shock Structure<br>Anti-interference Type can be customized<br>Other illumination color can be customized<br>IP40 / IP65(Optional) |

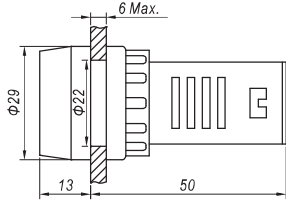
Models(Φ22)(Applicable to 25mm Mounting Hole)

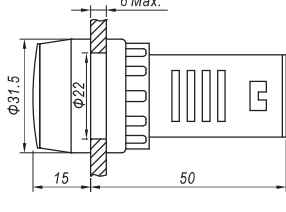
| Shape   | Part Number         | Color  | Operating Voltage                                       | Dimensions  | Notes   |
|---|---------------------|--|---|---|---|
|  <p>Φ22 Flashing Light</p>             | AD16-22S/△/▲        | Single-color Flashing Light                  | AC/DC 12V<br>AC/DC 24V<br>AC 110V<br>AC 220V<br>AC 380V |    | Screw Terminal<br><br>Anti-electric Shock Structure<br><br>Anti-interference Type can be customized |
|   | AD16-22SS/△△/▲▲     | Dual-color Flashing Light                    |   |   |   |
|  <p>Φ22 Metal Frame Flashing Light</p> | AD16-22GQ-D/△/▲     | Single-color Steady Light                    |   |    | Other illumination color can be customized<br><br>IP40/IP65(Optional)                               |
|   | AD16-22GQ-S/△/▲     | Single-color Flashing Light                  |   |   |   |
|   | AD16-22GQ-SS/△△/▲▲  | Dual-color Flashing Light                    |   |   |   |
|  <p>Φ22 Buzzer</p>                    | AD16-22M/▲          | Continuous Sound                             |   |   | Buzzer Volume: ≥80dB(10cm)  |
|   | AD16-22S/△/▲        | Single-color Flashing Light                  |   |   |   |
|   | AD16-22SM/△/▲       | Flashing Light ? Intermittent Sound          |   |   |   |
|  <p>Φ22 Metal Frame Buzzer</p>       | AD16-22GQ-M/▲       | Continuous Sound                             |   |  | Continuous Sound Intermittent Sound Ie≤35mA   |
|   | AD16-22GQ-SM/△/▲    | Flashing Light ? Intermittent Sound          |   |   |   |
|   | AD16-22GQ-SSM/△△/▲▲ | Dual-color Flashing Light Intermittent Sound |   |   |   |

GQ8T-D/Y/★RGB/▲/◎ (Dual-color with 3 wires is available)

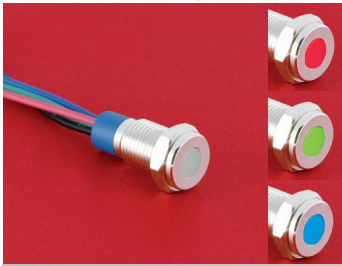

LED Options★ 41: Tri-color (Common Cathode) /  
42: Tri-color (Common Anode)  
LED Voltage▲ 6V / 12V / 24V  
Body Material◎ N: Nickel Plated Brass / S:Stainless Steel /  
A:Black Plated Brass

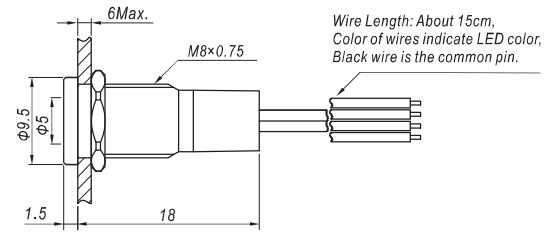

GQ8G-D/Y/★RGB/▲/◎ (Dual-color with 3 wires is available)

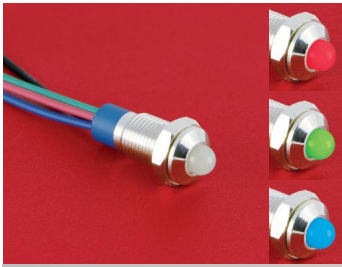

LED Options★ 41: Tri-color (Common Cathode) /  
42: Tri-color (Common Anode)  
LED Voltage▲ 6V / 12V / 24V  
Body Material◎ N: Nickel Plated Brass / S:Stainless Steel /  
A:Black Plated Brass

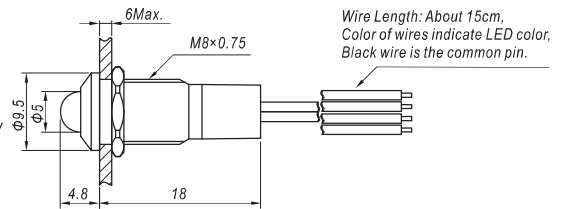

GQ12T-D/Y/★RGB/▲/◎ (Dual-color with 3 wires is available)



LED Options★ 41: Tri-color (Common Cathode) /  
42: Tri-color (Common Anode)  
LED Voltage▲ 6V / 12V / 24V  
Body Material◎ N: Nickel Plated Brass / S:Stainless Steel /  
A:Black Plated Brass

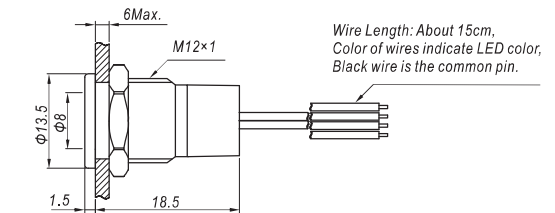

GQ12G-D/Y/★RGB/▲/◎ (Dual-color with 3 wires is available)

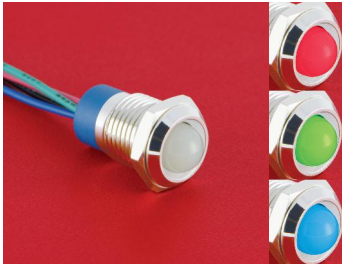

LED Options★ 41: Tri-color (Common Cathode) /  
42: Tri-color (Common Anode)  
LED Voltage▲ 6V / 12V / 24V  
Body Material◎ N: Nickel Plated Brass / S:Stainless Steel /  
A:Black Plated Brass

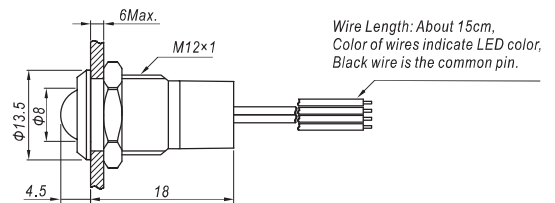

### Specifications

Mounting Hole Diameter: Φ8mm, Φ12mm

Lamp type: LED

Rated Current: 2mA~20mA

Mounting Nut Torque: About 0.1Nm

Panel Thickness: 6mm Max.

Terminal: Wire Leads 150mm

Body Material: Nickel Plated Brass / Black plated Brass / Stainless Steel

Lens Material: Epoxy(UV resistant can be customized)

Base: PA

IP Rating: IP67; IK06(Flat round type only)

RoHS can be Customized

### Tri-color Lamp Ratings

|  |   |
|--|---|
| Lamp Type  | DC Tri-color LED  |
| LED Color  | <span style="color:red">R</span> <span style="color:green">G</span> <span style="color:blue">B</span>   |
| LED Life   | 40000hours (Ref. )  |
| Rated Voltage  | Without Resistor: <span style="color:red">R</span> 1.8V <span style="color:green">G</span> 2.8V <span style="color:blue">B</span> 2.8V<br>Built-in Resistor: DC6V, DC12V, DC24V |
| Rated Current  | 5~15mA  |
| Lamp Circuit Diagram   | <p>Common Cathode: R, G, B LEDs connected to a common cathode (C-).<br/>Common Anode: R, G, B LEDs connected to a common anode (C+).</p>  |
| <p>Using DC LED lamp, please distinguish anode and cathode;<br/>Built-in current-limiting resistor.<br/>(Please connect external resistors if you need to mix other LED colors.)</p> |   |



GQ16F-10D/J/★RGB/▲/S (Dual-color with 3 pins is available)



LED Options★ 41: Tri-color (Common Cathode) /  
42: Tri-color (Common Anode)  
LED Voltage▲ DC6V / DC12V / DC24V  
Body Material■ Stainless Steel

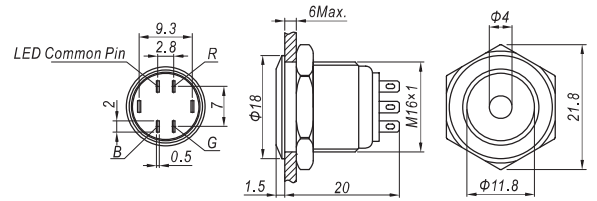

GQ16F-10E/J/★RGB/▲/S (Dual-color with 3 pins is available)



LED Options★ 41: Tri-color (Common Cathode) /  
42: Tri-color (Common Anode)  
LED Voltage▲ DC6V / DC12V / DC24V  
Body Material■ Stainless Steel

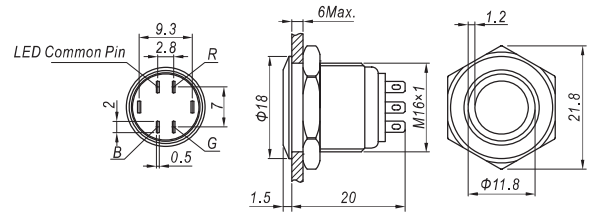

**Specifications**

- Mounting Hole Diameter: Φ16mm
- Switch Rating: 2A / 36VDC  
0.5A / 220V
- Contact Configuration: 1NO
- Function: Momentary
- Terminal: Solder Lugs(2×0.5mm)
- Switching: X(Double-break Slow-motion contact)
- Panel Thickness: 1~6mm
- Mounting Nut Torque: About 0.6Nm
- Mechanical Life: 1,000,000 cycles
- Electrical Life: 50,000 cycles
- Actuator Material: Stainless steel
- Body Material : Stainless steel
- Base: PA
- Actuation Force: About 4N
- Actuation Travel: About 2mm
- Protection Class: IP65(IP67 can be customized), IK08
- RoHS can be Customized

**Performance characteristics**

|                       |  |
|-----------------------|--|
| Operating Temperature | -25°C ~+55°C (no freezing)<br>Keep air flowing |
| Operating Humidity    | 45~85%RH(no condensation)                      |
| Contact Resistance    | ≤50mΩ  |
| Insulation Resistance | ≥100MΩ(500VDC)                                 |
| Dielectric Strength   | 1500V, RMS 50Hz, 1 minute                      |
| Vibration Resistance  | 50Hz, amplitude about 1.2mm                    |
| Soldering Temperature | 320°C 3 seconds                                |

**Tri-color Lamp Ratings**

|                      |   |
|----------------------|---|
| Lamp Type            | DC Tri-color LED  |
| LED Color            | <b>R</b> <b>G</b> <b>B</b>  |
| LED Life             | 40000hours (Ref.)   |
| Rated Voltage        | Without Resistor: <b>R</b> 1.8V <b>G</b> 2.8V <b>B</b> 2.8V<br>Built-in Resistor: DC6V, DC12V, DC24V  |
| Rated Current        | 5~15mA  |
| Lamp Circuit Diagram | <p>Common Cathode: R, G, B LEDs with cathodes connected to a common C- terminal.</p> <p>Common Anode: R, G, B LEDs with anodes connected to a common C+ terminal.</p>       |
|                      | Using DC LED lamp, please distinguish anode and cathode;<br>Built-in current-limiting resistor.<br>(Please connect external resistors if you need to mix other LED colors.) |

LAS1-AGQ-11 ■D/★RGB/▲/S (Dual-color with 3 pins is available)



Function Options ■ Z:Latching / No letter means momentary  
 LED Options ★ 41: Tri-color (Common Cathode) / 42: Tri-color (Common Anode)  
 LED Voltage ▲ DC6V / DC12V / DC24V  
 Body Material ■ Stainless Steel

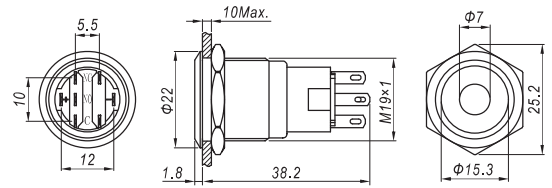

LAS1-AGQ-11 ■E/★RGB/▲/S (Dual-color with 3 pins is available)



Function Options ■ Z:Latching / No letter means momentary  
 LED Options ★ 41: Tri-color (Common Cathode) / 42: Tri-color (Common Anode)  
 LED Voltage ▲ DC6V / DC12V / DC24V  
 Body Material ■ Stainless Steel

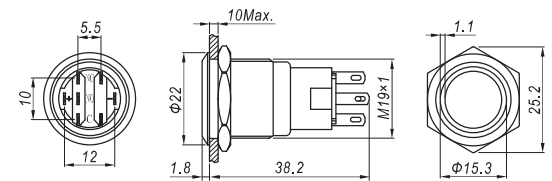

### Specifications

- Mounting Hole Diameter:  $\Phi 19\text{mm}$
- Contact Configuration: 1NO1NC
- Terminal: Solder Lugs(2.8×0.5mm)
- Switching: C(Singal-break fast-motion contact)
- Switch Rating: 5A / 250VDC
- Contact Resistance:  $\leq 50\text{m}\Omega$
- Insulation Resistance:  $\geq 100\text{M}\Omega(500\text{VDC})$
- Dielectric Strength: 1500V, RMS 50Hz, 1 minute
- Operating Temperature:  $-25^{\circ}\text{C}\sim+55^{\circ}\text{C}$  (no freezing)
- Mechanical Life: 1,000,000 cycles
- Electrical Life: 50,000 cycles
- Panel Thickness: 1~10mm
- Mounting Nut Torque: About 0.6Nm
- Actuation Force: About 2N
- Actuation Travel: About 3.1mm
- Actuator Material: Stainless steel
- Body Material : Stainless steel
- Base: PBT
- Actuation Force: About 4N
- Actuation Travel: About 2mm
- Protection Class: IP65(IP67 can be customized), IK08
- RoHS can be Customized

### Switch Rating

|                                |            |                |      |      |      |      |
|--------------------------------|------------|----------------|------|------|------|------|
| Rated Insulation Voltage $U_i$ |            | 250V           |      |      |      |      |
| Thermal Current $I_{th}$       |            | 5A             |      |      |      |      |
| Rated Voltage                  |            | 12V            | 24V  | 110V | 220V |      |
| Rated Operation Current        | AC 50/60Hz | Resistive load | -    | -    | 1A   | 0.5A |
|                                |            | Inductive load | -    | -    | 0.7A | 0.5A |
|                                | DC         | Resistive load | 1A   | 1A   | 0.2A | -    |
|                                |            | Inductive load | 0.7A | 0.7A | 0.1A | -    |
| Contact                        |            | Silver Alloy   |      |      |      |      |

Minimum load: 3VAC/DC, 5mA(Ref.)  
 (Application depends on operating environment and load type.)

### Tri-color Lamp Ratings

|   |  |
|---|--|
| Lamp Type   | DC Tri-color LED                       |
| LED Color   | R G B                                  |
| LED Life  | 40000hours (Ref.)                      |
| Rated Voltage   | Without Resistor: R 1.8V G 2.8V B 2.8V |
|   | Built-in Resistor: DC6V DC12V DC24V    |
| Rated Current   | 5~15mA                                 |
| Lamp Circuit Diagram  | <p>Common Cathode</p>                  |
|   | <p>Common Anode</p>                    |
| Using DC LED lamp, please distinguish anode and cathode;<br>Built-in current-limiting resistor.<br>(Please connect external resistors if you need to mix other LED colors.) |  |

### Terminal Arrangement

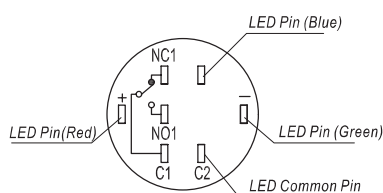

GQ22-11 **D**/★RGB/▲/S (Dual-color with 3 pins is available)



Function Options **■** Z: Latching / No letter means momentary  
 LED Options **★** 41: Tri-color (Common Cathode) /  
 42: Tri-color (Common Anode)  
 LED Voltage **▲** DC6V / DC12V / DC 24V  
 Body Material **■** Stainless Steel

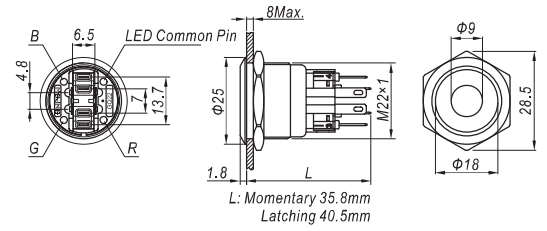

GQ22-11 **E**/★RGB/▲/S (Dual-color with 3 pins is available)

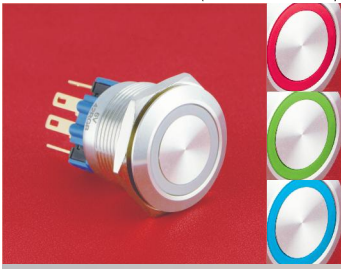

Function Options **■** Z: Latching / No letter means momentary  
 LED Options **★** 41: Tri-color (Common Cathode) /  
 42: Tri-color (Common Anode)  
 LED Voltage **▲** DC6V / DC12V / DC 24V  
 Body Material **■** Stainless Steel

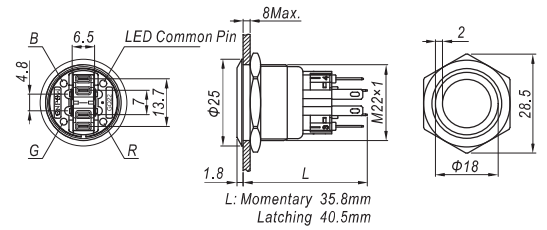

### Specifications

- Mounting Hole Diameter:  $\Phi 22\text{mm}$
- Contact Configuration: 1NO1NC
- Terminal: Solder Lugs(2.8x0.5mm)
- Switching: Za(Double-break fast-motion contact)
- Contact Resistance:  $\leq 50\text{m}\Omega$
- Insulation Resistance:  $\geq 100\text{M}\Omega(500\text{VDC})$
- Dielectric Strength: 1500V, RMS 50Hz, 1 minute
- Operating Temperature:  $-25^{\circ}\text{C} \sim +55^{\circ}\text{C}$  (no freezing)
- Mechanical Life: 1,000,000 cycles
- Electrical Life: 50,000 cycles
- Panel Thickness: 1~8mm
- Mounting Nut Torque: About 0.6Nm
- Actuation Force: About 4N
- Actuation Travel: About 2.5mm
- Actuator Material: Stainless steel
- Body Material: Stainless steel
- Base: PA
- Actuation Force: About 4N
- Actuation Travel: About 2mm
- Protection Class: IP65(Momentary can be customized with IP67), IK10
- RoHS can be Customized

RoHS

### Terminal Arrangement

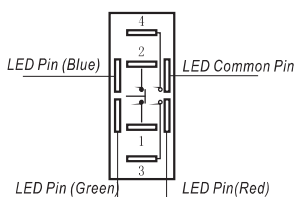

Pin 1,2,3,4 are one set;  
 1,2 are normal closed(NC);  
 3,4 are normal opened(NO).  
 The lamp and switch are relatively independent and you can use switch or peripheral circuit to control the lamp state.

### Switch Rating

|                                |            |                |     |      |      |      |
|--------------------------------|------------|----------------|-----|------|------|------|
| Rated Insulation Voltage $U_i$ |            | 250V           |     |      |      |      |
| Thermal Current $I_{th}$       |            | 5A             |     |      |      |      |
| Rated Voltage                  |            | 12V            | 24V | 110V | 220V |      |
| Rated Operation Current        | AC 50/60Hz | Resistive load | -   | -    | 5A   | 3A   |
|                                |            | Inductive load | -   | -    | 3A   | 2A   |
| Contact                        | DC         | Resistive load | 5A  | 5A   | 1A   | 0.5A |
|                                |            | Inductive load | 2A  | 2A   | 0.2A | 0.1A |
| Contact                        |            | Silver Alloy   |     |      |      |      |

Minimum load: 3VAC/DC, 5mA(Ref.)  
 (Application depends on operating environment and load type.)

### Tri-color Lamp Ratings

|   |   |
|---|---|
| Lamp Type   | DC Tri-color LED  |
| LED Color   | <b>R</b> <b>G</b> <b>B</b>                                  |
| LED Life  | 40000hours (Ref.)   |
| Rated Voltage   | Without Resistor: <b>R</b> 1.8V <b>G</b> 2.8V <b>B</b> 2.8V |
|   | Built-in Resistor: DC6V DC12V DC24V                         |
| Rated Current   | 5~15mA  |
| Lamp Circuit Diagram  | <p>Common Cathode      Common Anode</p>                     |
| Using DC LED lamp, please distinguish anode and cathode; Built-in current-limiting resistor. (Please connect external resistors if you need to mix other LED colors.) |   |

## HBJD Series Signal Tower Lights

Operating Temperature: -25°C~+55°C

Air Humidity: ≤98%

Altitude: 2000m

Vibration Resistance: 50Hz amplitude about 1.2mm

LED Life: 40000hours LED(Steady Light)

25000hours(Flashing Light)

Buzzer Volume: 80~90dB, at 1m

Pollution Degree: 3



HBJD-40 Part Number Description

HBJD-40 ■ □ / △ / ▲ / ●

| Symbol | Indication     | Descriptions   |
|--------|----------------|--|
| □      | Working Status | D: Steady Light / DZA: Steady Light and Continuous Sound / DWA: Steady Light and Intermittent Sound                  |
| ■      | Layer          | 1: Single Layer / 2: Two Layers / 3: Three Layers / 5: Five Layers   |
| △      | Color          | R: Red / G: Green / Y: Yellow / B: Blue / W: White For multilayers, specify illumination color from top to bottom    |
| ▲      | Voltage        | AC/DC24V / AC220V(Customized)  |
| ●      | Mounting Style | A: Standard / B: Pole Mounting with Base / C: Side Mounting / D: Pole Mounting with Foldable Base / E: Foldable Base |

HBJD-40A Part Number Description

HBJD-40A ■ □ / △ / ▲ / ●

| Symbol | Indication     | Descriptions  |
|--------|----------------|---|
| □      | Working Status | D: Steady / Flashing Light / DB: Steady / Flashing Light+Continuous / Intermittent Sound / B: Continuous / Intermittent Sound |
| ■      | Layer          | 1: Single Layer / 2: Two Layers / 3: Three Layers / 5: Five Layers  |
| △      | Color          | R: Red / G: Green / Y: Yellow / B: Blue / W: White For multilayers, specify illumination color from top to bottom             |
| ▲      | Voltage        | 24V(Voltage range: 24V~220VAC/DC) / 12VDC(Customized)   |
| ●      | Mounting Style | A: Standard / B: Pole Mounting with Base / C: Side Mounting / D: Pole Mounting with Foldable Base / E: Foldable Base          |

Wiring Diagram

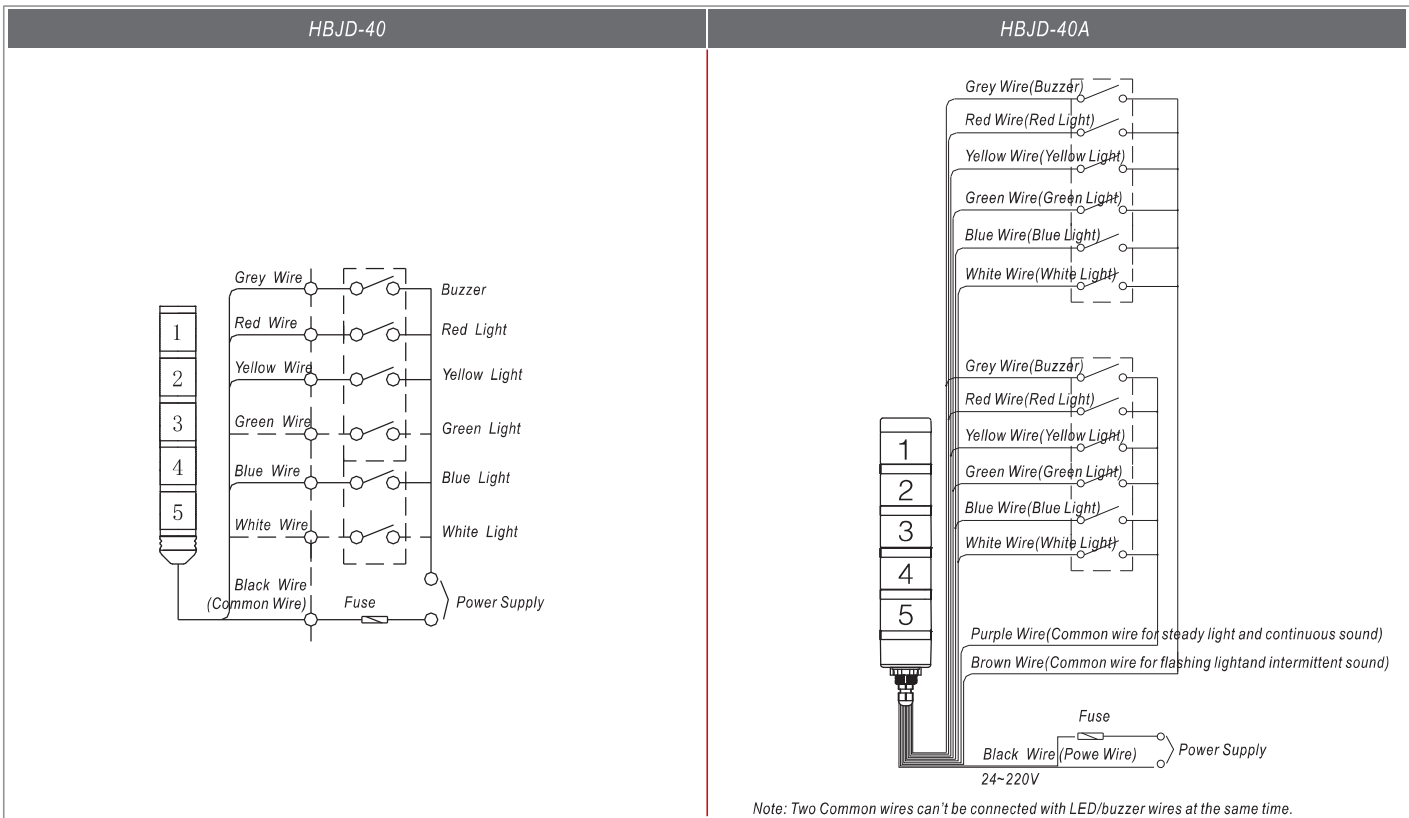

Note: Two Common wires can't be connected with LED/buzzer wires at the same time.

**Attention**

- Ensure power is turned off before wiring.
- No open fire around this product, operating temperature ≤ 55°C.
- Wires must be approved by safety usage standard.
- Base and connecting part assembly must be stable.
- Installation and maintain of this product must be operated by professional.

Installation Diagram

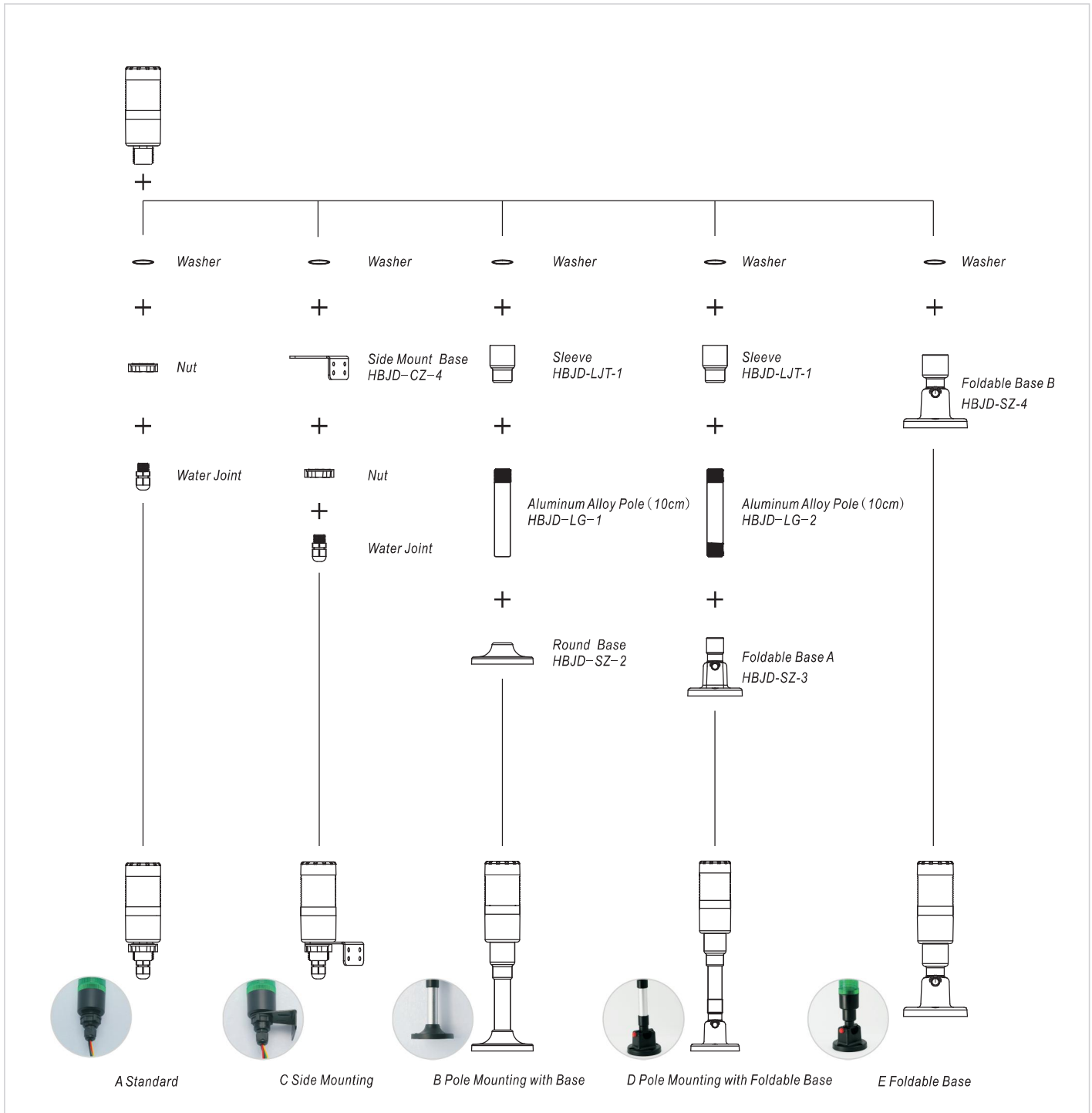

Installation Dimensions

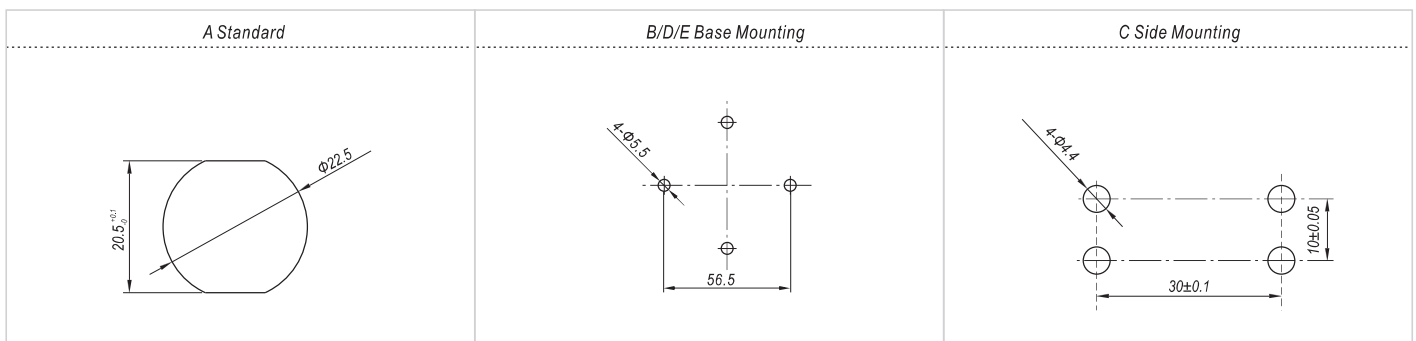

**HBJD-40 Series**

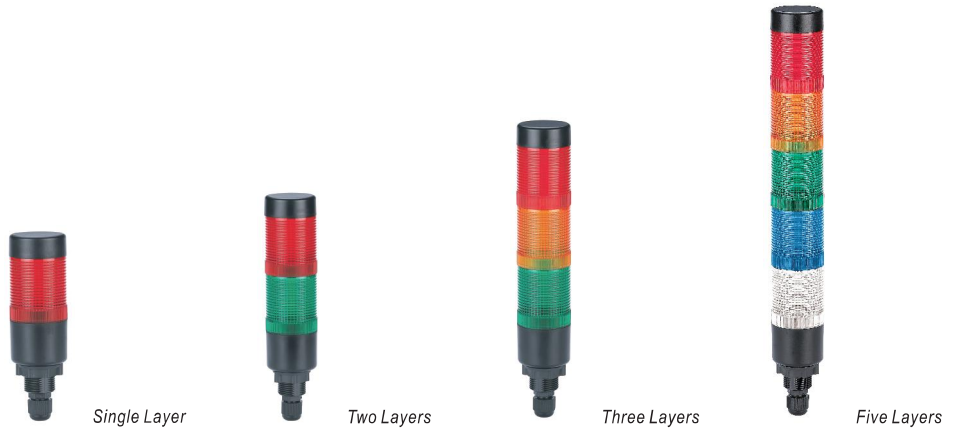

**HBJD-40A Series**

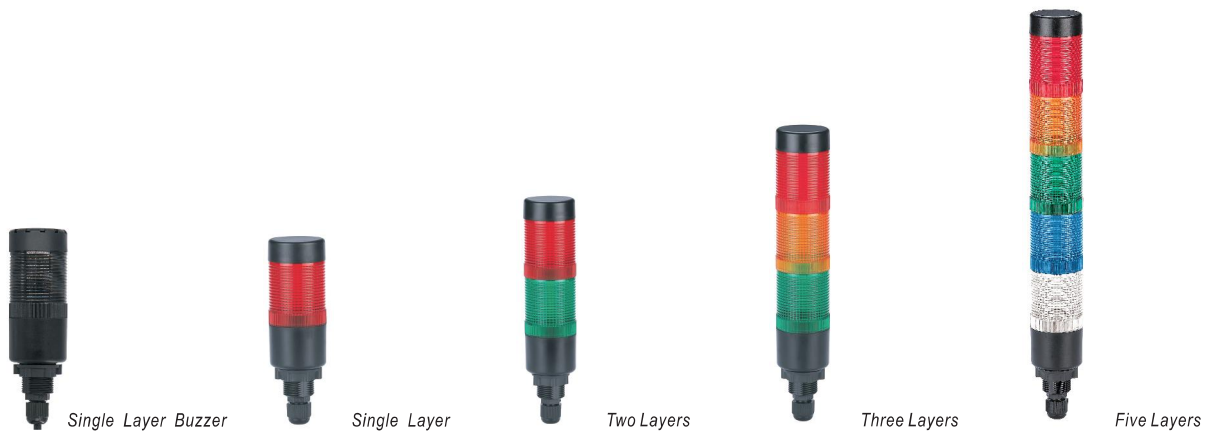

**Dimensions**

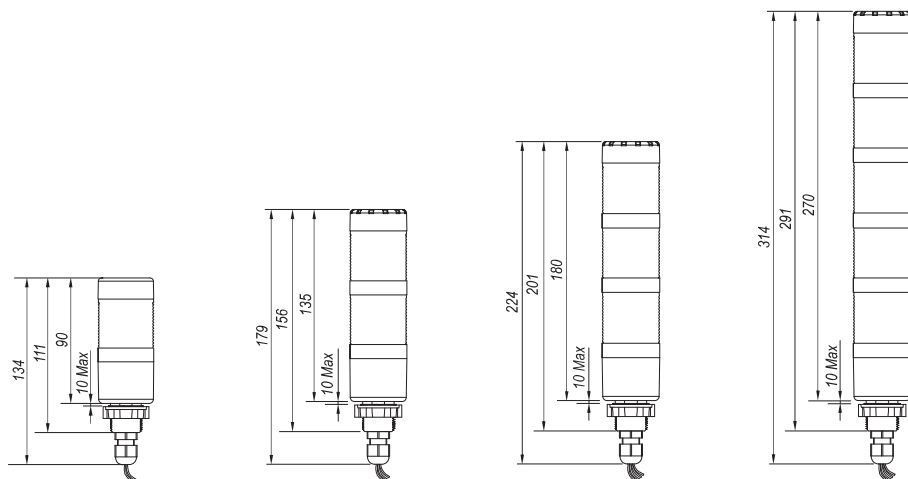

Base  
HBJD-SZ-2

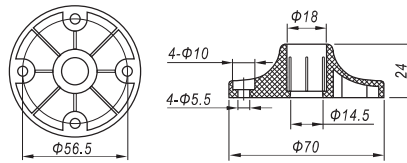

Side Mount Base  
HBJD-CZ-4

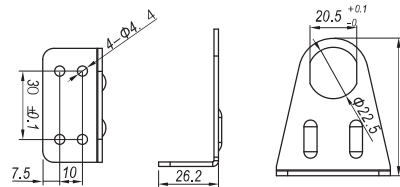

Sleeve  
HBJD-LJT-1

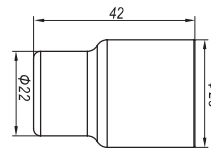

Aluminum Alloy Pole (10cm)  
HBJD-LG-1

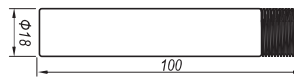

Aluminum Alloy Pole (10cm)  
HBJD-LG-2

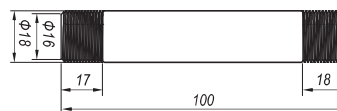

Foldable Base A  
HBJD-SZ-3

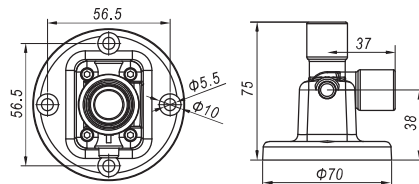

Foldable Base B  
HBJD-SZ-4

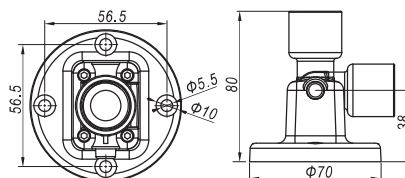



**HBJD-55 Part Number Description**

HBJD-55 ■ □ / △ / ▲ / ●

| Symbol | Indication     | Descriptions   |
|--------|----------------|--|
| □      | Working Status | D: Steady Light / DZA: Steady Light and Continuous Sound / DWA: Steady Light and Intermittent Sound                  |
| ■      | Layer          | 1: Single Layer / 2: Two Layers / 3: Three Layers / 5: Five Layers   |
| △      | Color          | R: Red / G: Green / Y: Yellow / B: Blue / W: White For multilayers, specify illumination color from top to bottom    |
| ▲      | Voltage        | AC/DC24V / AC220V (Customized)   |
| ●      | Mounting Style | A: Standard / B: Pole Mounting with Base / C: Side Mounting / D: Pole Mounting with Foldable Base / E: Foldable Base |

**HBJD-55A Part Number Description**

HBJD-55A ■ □ / △ / ▲ / ●

| Symbol | Indication     | Descriptions  |
|--------|----------------|---|
| □      | Working Status | D: Steady / Flashing Light / DB: Steady / Flashing Light+Continuous / Intermittent Sound / B: Continuous / Intermittent Sound |
| ■      | Layer          | 1: Single Layer / 2: Two Layers / 3: Three Layers / 5: Five Layers  |
| △      | Color          | R: Red / G: Green / Y: Yellow / B: Blue / W: White For multilayers, specify illumination color from top to bottom             |
| ▲      | Voltage        | 24V (Voltage range: 24V~220VAC/DC) / 12VDC (Customized)   |
| ●      | Mounting Style | A: Standard / B: Pole Mounting with Base / C: Side Mounting / D: Pole Mounting with Foldable Base / E: Foldable Base          |

**Wiring Diagram**

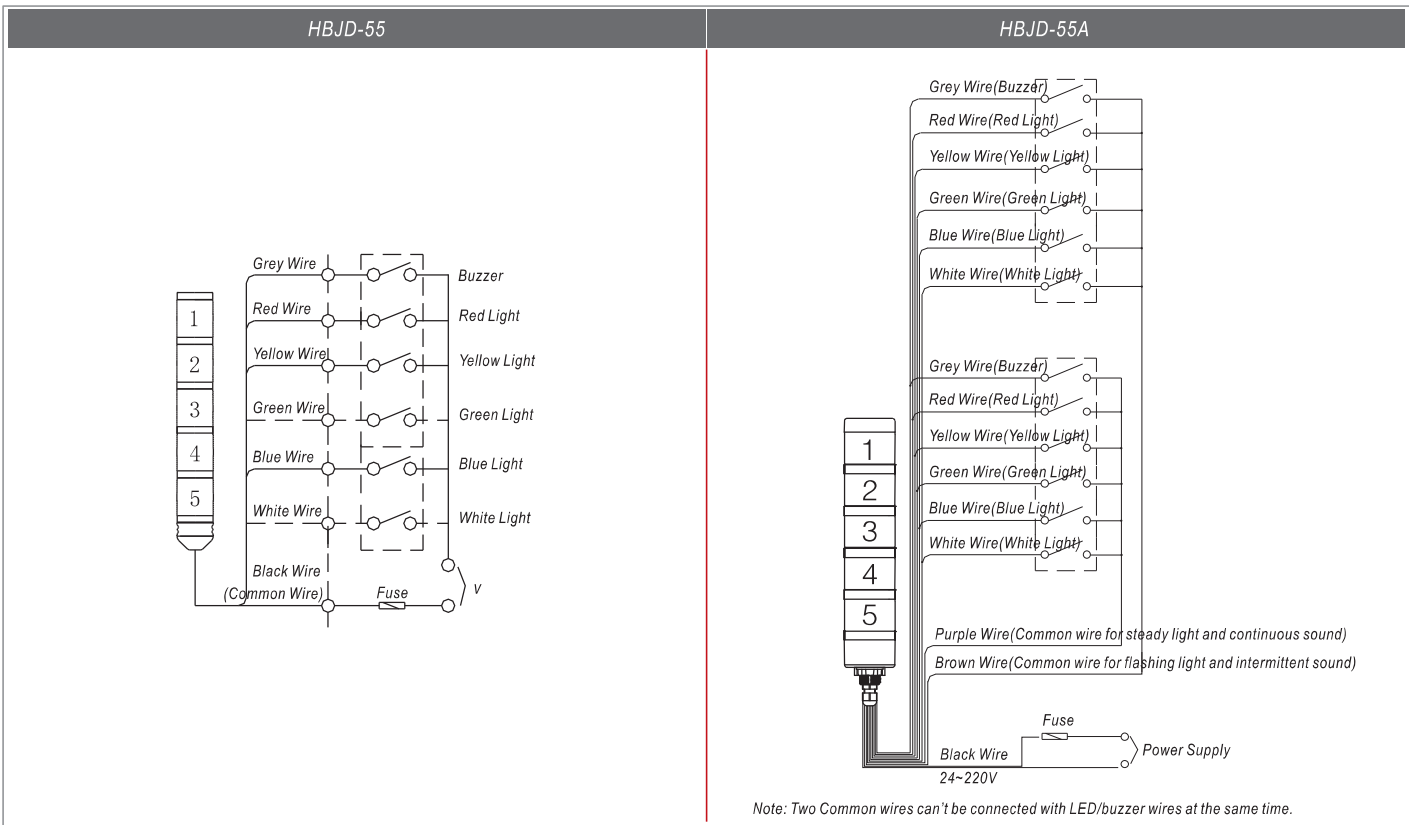

**Attention**

- Ensure power is turned off before wiring.
- No open fire around this product, operating temperature  $\leq 55^{\circ}\text{C}$ .
- Wires must be approved by safety usage standard.
- Base and connecting part assembly must be stable.
- Installation and maintain of this product must be operated by professional.

Installation Diagram

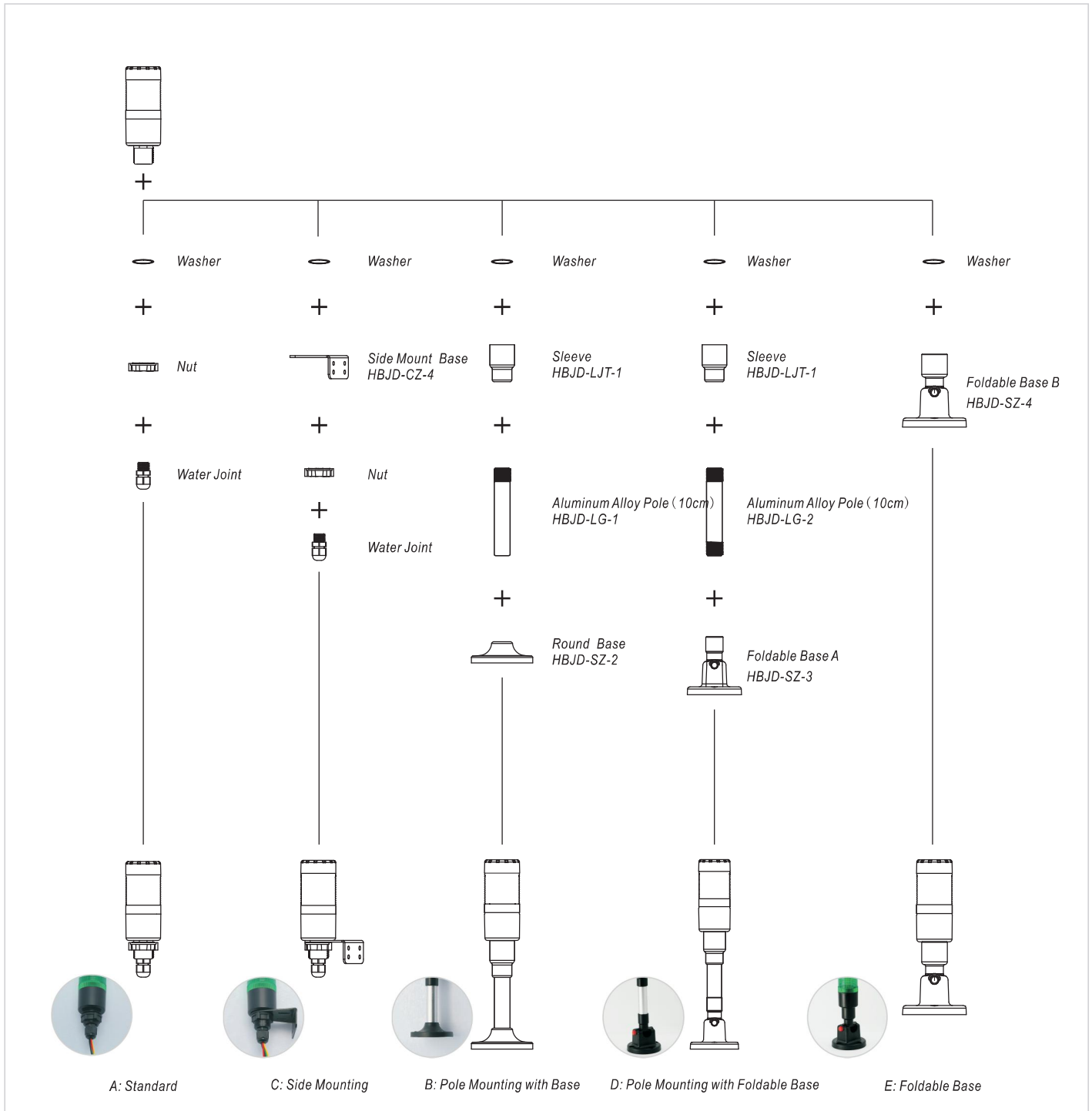

Installation Dimensions

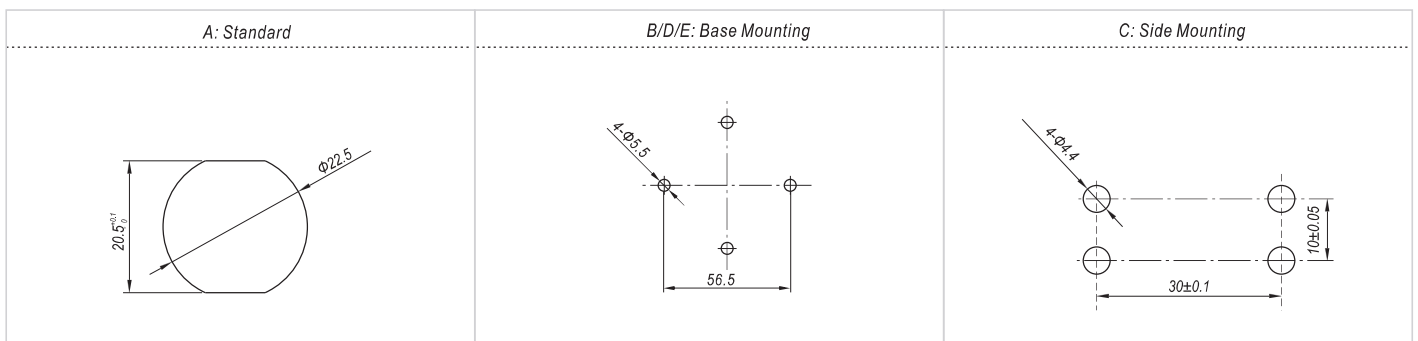

**HBJD-55 Series**



**HBJD-55A Series**



**Dimensions**

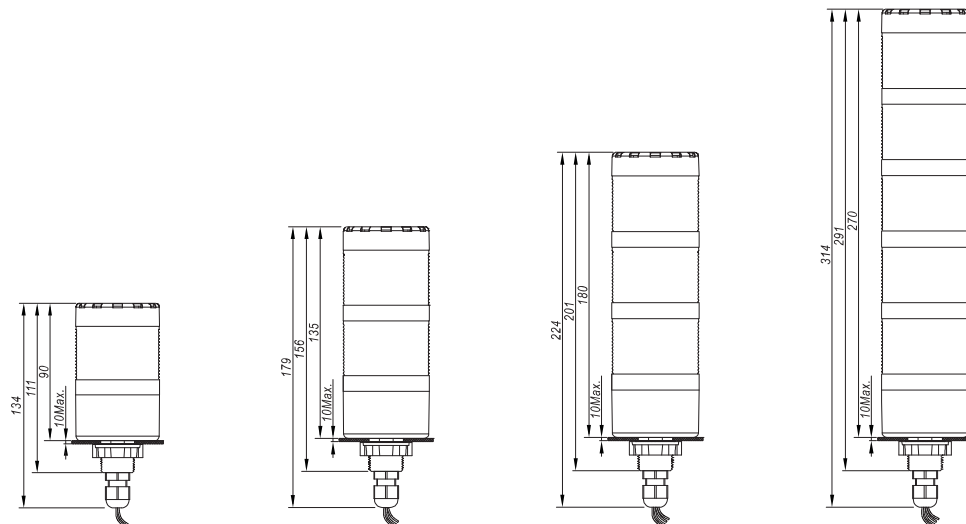

Base  
HBJD-SZ-2

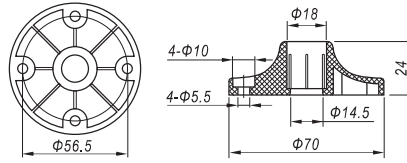

Side Mount Base  
HBJD-CZ-4

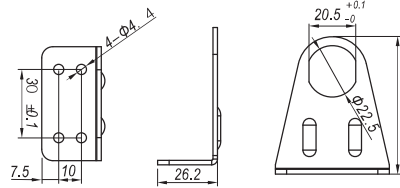

Sleeve  
HBJD-LJT-1

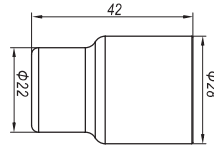

Aluminum Alloy Pole(10cm)  
HBJD-LG-1

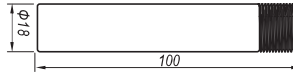

Aluminum Alloy Pole(10cm)  
HBJD-LG-2

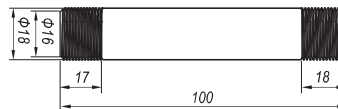

Foldable Base A  
HBJD-SZ-3

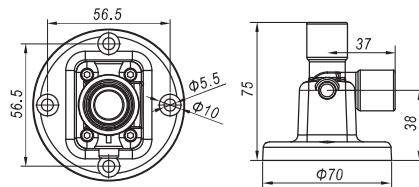

Foldable Base B  
HBJD-SZ-4

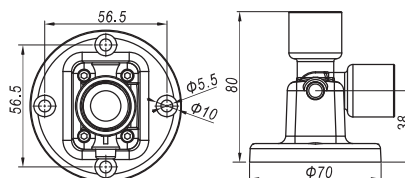

HBJD-70 Signal Tower Lights HBJD-90 Signal Tower Lights



Features

- ⊙ Operating Temperature: -25°C~+55°C
- ⊙ Air Humidity: ≤98%
- ⊙ Altitude: 2000m
- ⊙ Vibration Resistance: 50Hz amplitude about 1.2mm
- ⊙ LED Life: 40000hours LED(Steady Light)  
25000hours(Flashing Light)
- ⊙ Buzzer Volume: 80~90dB, at 1m
- ⊙ Pollution Degree: 3

Part Number Description

| HBJD | -                      | ★                                    | □   | ■                                      | / | △   | / | ▲   | / | ● |
|------|------------------------|--------------------------------------|---|--|---|---|---|---|---|---|
|      | <b>Size</b>            | <b>Light</b>                         | <b>Buzzer</b>   | <b>Color</b>                           |   | <b>Voltage</b>  |   | <b>Mounting Style</b>   |   |   |
|      | 70: ø70mm<br>90: ø90mm | D: Steady Light<br>S: Flashing Light | No letter means no buzzer<br>W: Intermittent Sound<br>Z: Continuous Sound | R G Y<br>Other color can be customized |   | AC/DC 24V<br>AC 110V (Customized)<br>AC 220V (Customized) |   | No letter means standard type<br>L: Base Mounting<br>C1: Side Mounting<br>C2: Side Mounting with Base |   |   |

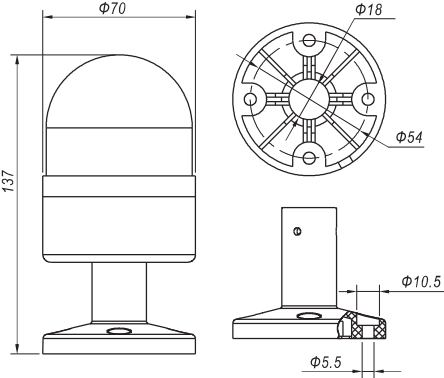
Models

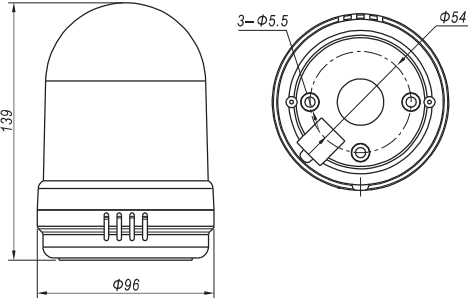
| Models  | Working Status                        | Part Number     | Dimensions  |
|---|---------------------------------------|-----------------|---|
| <br>Color Options: <span style="color: red;">R</span> <span style="color: green;">G</span> <span style="color: yellow;">Y</span> | Steady Light                          | HBJD-70D/△/▲    |  |
|   | Flashing Light                        | HBJD-70S/△/▲    |   |
|   | Steady Light and Continuous Sound     | HBJD-70DZ/△/▲   |   |
|   | Steady Light and Intermittent Sound   | HBJD-70DW/△/▲   |   |
|   | Flashing Light and Intermittent Sound | HBJD-70SW/△/▲   |   |
| <br>Color Options: <span style="color: red;">R</span> <span style="color: green;">G</span> <span style="color: yellow;">Y</span> | Steady Light                          | HBJD-90D/△/▲/●  |   |
|   | Flashing Light                        | HBJD-90S/△/▲/●  |   |
|   | Steady Light and Continuous Sound     | HBJD-90DZ/△/▲/● |   |
|   | Steady Light and Intermittent Sound   | HBJD-90DW/△/▲/● |   |
|   | Flashing Light and Intermittent Sound | HBJD-90SW/△/▲/● |   |

HBJD-70 Installation Diagram

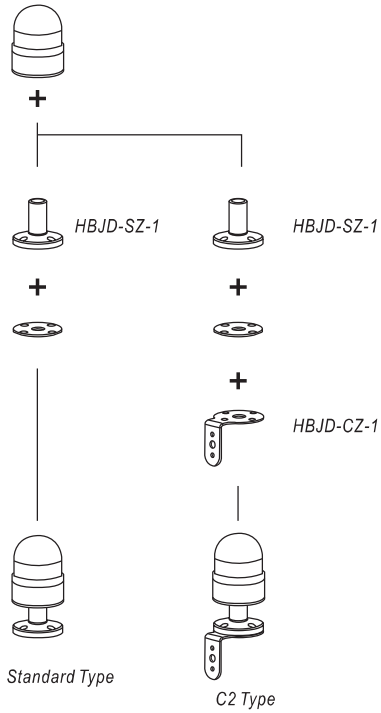

HBJD-90 Installation Diagram

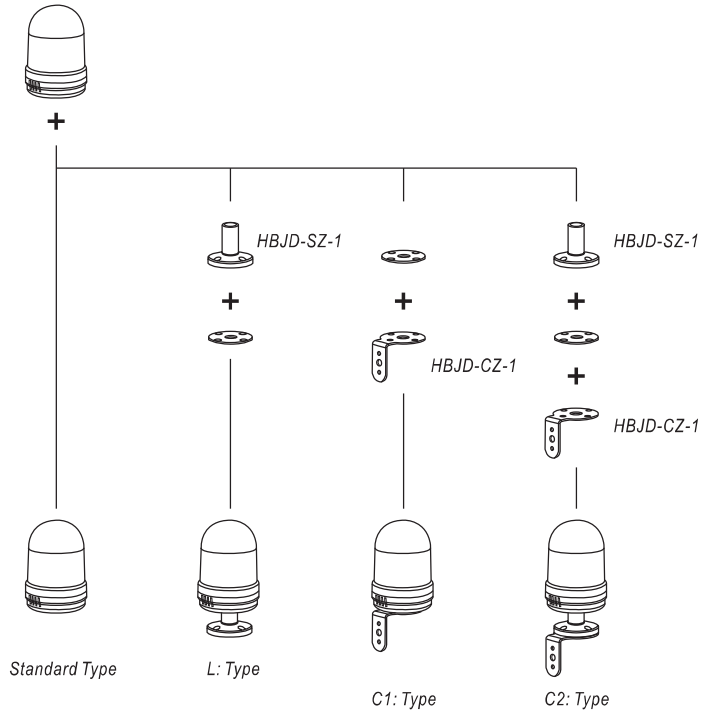

|             |                           |                                    |
|-------------|---------------------------|------------------------------------|
| Accessories | <p>Base<br/>HBJD-SZ-1</p> | <p>Side Mounting<br/>HBJD-CZ-1</p> |
| Dimensions  |                           |                                    |

Wiring Diagram

|                |   |   |
|----------------|---|---|
| P/N            | HBJD-70   | HBJD-90   |
| Wiring Diagram | <p>Note: Light and buzzer are controlled synchronously.</p> | <p>Note: Blue Wire for LED; Yellow Wire for buzzer; Brown: Common Wire.</p> |

Specifications

Dimensions



Mounting Hole Diameter:  $\Phi 16\text{mm}$   
 Sound Type(□): Continuous Sound(M) / Discontinuous Sound(JM)  
 Supply Voltage(▲): DC12V / DC24V  
 Rated Current:  $\leq 30\text{mA}$   
 Buzzer Volume:  $\geq 85\text{dB}$ (at 0.1m distance) /  $\geq 75\text{dB}$ (at 1m distance)  
 Body Material: Stainless Steel  
 IP Rating: IP40, IK04

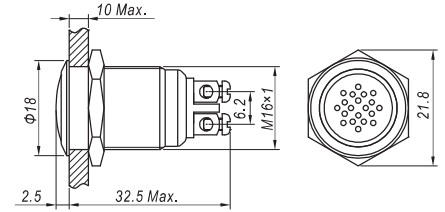

Mounting Hole Diameter:  $\Phi 19\text{mm}$   
 Sound Type(□): Continuous Sound(M) / Discontinuous Sound(JM)  
 Supply Voltage(▲): DC12V / DC24V  
 Rated Current:  $\leq 30\text{mA}$   
 Buzzer Volume:  $\geq 85\text{dB}$ (at 0.1m distance) /  $\geq 75\text{dB}$ (at 1m distance)  
 Body Material: Stainless Steel  
 IP Rating: IP40, IK04

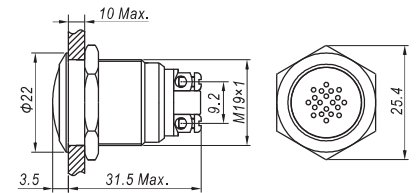

Mounting Hole Diameter:  $\Phi 19\text{mm}$   
 Sound Type: Flashing Buzzer(SM)  
 LED Color(△): R Other color can be customized  
 Supply Voltage(▲): DC12V / DC24V  
 Rated Current:  $\leq 30\text{mA}$   
 Buzzer Volume:  $\geq 85\text{dB}$ (at 0.1m distance) /  $\geq 75\text{dB}$ (at 1m distance)  
 Body Material: Stainless Steel  
 IP Rating: IP40, IK04

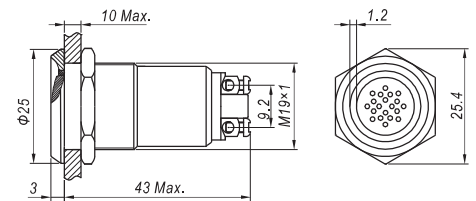

Mounting Hole Diameter:  $\Phi 19\text{mm}$   
 Sound Type(□): Continuous Sound(M) / Discontinuous Sound(JM)  
 Supply Voltage(▲): DC12V / DC24V  
 Rated Current:  $\leq 30\text{mA}$   
 Buzzer Volume:  $\geq 85\text{dB}$ (at 0.1m distance) /  $\geq 75\text{dB}$ (at 1m distance)  
 Body Material: Stainless Steel  
 IP Rating: IP40, IK04

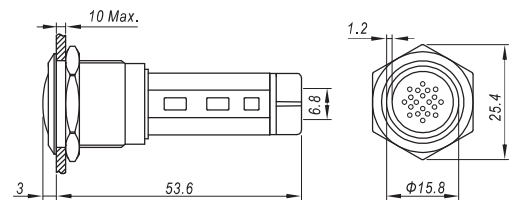

Mounting Hole Diameter:  $\Phi 19\text{mm}$   
 Sound Type: Flashing Buzzer(SM)  
 LED Color(△): R Other color can be customized  
 Supply Voltage(▲): DC12V / DC24V  
 Rated Current:  $\leq 30\text{mA}$   
 Buzzer Volume:  $\geq 85\text{dB}$ (at 0.1m distance) /  $\geq 75\text{dB}$ (at 1m distance)  
 Body Material: Stainless Steel  
 IP Rating: IP40, IK04

